

NYR NAHSE NEWS

New York Regional



Quarterly Newsletter



PRESIDENT'S MESSAGE

Greetings NYR Members and Friends,

Happy National Minority Health Month! The 2021 theme is #VaccineReady. Delighted to report over the next few weeks, you will be hearing from some of our NYR members about their vaccination experiences.

The first quarter of the year reminded us of NAHSE's awesomeness and NYR's rich history. In addition to our Annual Membership Business meeting, Tri-State Family Feud event and Special Women's History Month program, we celebrated Black History Month and Women's History Month. We recognized Everett V. Fox, former Vice-President of NYU Medical Center, founder and first President of NAHSE and Florence Small Gaynor, first African American woman hospital administrator in the United States and first woman president of NAHSE.

This upcoming quarter, we look forward to our focus on healthcare equity and mental health programs as well as CHAPTER ELECTIONS!

Despite these challenging times, as an organization, we remain focused on elevating, developing and supporting our leaders. We are fortunate to do so with our programs, events and collaborative partnerships. Truly honored to welcome all our new chapter members into the NAHSE family!

Warmly,
Carle-Marie Memnon, DHA, FACHE
NYR Chapter President
www.nyrnahse.org



IN THIS ISSUE

CHAPTER UPDATES

MEMBER SPOTLIGHTS

**NATIONAL MINORITY
HEALTH MONTH**

REMINDERS

**PROGRAMS/UPCOMING
EVENTS**

CHAPTER UPDATES

January 2021



Tuesday, January 26: New York Regional held our Members only meeting. The Annual Business Meeting focused on Chapter Updates, Review of the 3 Chapter Goals: Financial Health, Membership and Public Policy and Advocacy. Additionally we reviewed chapter finances, which I am pleased to report remain very strong. Committee Chairs and Co-Chairs presented their 2020 Achievements and 2021 committee goals.

The meeting included two guest speakers presenting on Financial Wellness and FACHE Advancement respectively:

1. Jean Kimpson, Senior Vice President, Financial Education Services presented on Financial Wellness - Power of Credit. For more information about leveraging your financial health, please contact Jean Simpson directly at www.greenstreetbenefits.com or 678-516-9474.
2. Lewis W. Marshall, MD, MS, JD, FACHE, Chief Medical Officer, NYC Health+Hospitals/Lincoln and Regent-at-Large, ACHE District 1 provided an overview of the "Road to FACHE" and insights on the FACHE Advancement process.

Visit: <https://www.ache.org/FACHE> for additional information and to begin your advancement process.

FACHE
 Fellow of the American College of Healthcare Executives
The Distinction of Board Certification

CHAPTER UPDATES

February 2021

Wednesday, February 24: New York Regional chapter in collaboration with the NAHSE Connecticut and New Jersey chapters held a Tri-State Family Feud event in honor of Black History Month.

The theme for Black History Month 2021 was *The Black Family: Representation, Identity and Diversity*. Members from all three chapters including other chapters around the country were able to share in an educational and entertaining evening. Joy D. Calloway, MBA, MHSA served as the program mistress of ceremonies.

Special thank you to everyone on the planning committee and family members (team players) from the tri-state chapters who truly made it a joyful event!

Johnson Family

- Joanne Milord
(Head of Household)
- Ashli Clarke, MHA
- Okechukwu (Ok) Ogbutor, MPH, MSDS
- Lauriel Porter, MPH

Williams Family

- Chase Stuart
(Head of Household)
- M. Natalie Achong M.D.
- Raven Brewington, MHA, MPH
- Abigail Nimako, MPH



NAHSE TRI-STATE 

FAMILY FEUD

02 **2** **4** **21**

W E D S



**THE THEME FOR BLACK HISTORY MONTH 2021 IS THE BLACK FAMILY:
REPRESENTATION, IDENTITY AND DIVERSITY**

March 2021

Tuesday, March 23: NAHSE, New York Regional held our Women's History Month event, "A Seat at the Table: Women in Science and Research".

Dr. Laura Riley, Obstetrician and Gynecologist-in-Chief at NewYork-Presbyterian/ Weill Cornell Medical Center and Given Foundation Professor and Chair of the Department of Obstetrics and Gynecology at Weill Cornell Medicine served as the moderator. Our panelists included: **Judith Absalon, MD, MPH, FIDSA**, Senior Medical Director, Pfizer Vaccines Clinical Research, **Delivette Castor, PhD, MPH, MSc**, Assistant Professor, Columbia University, Irving Medical Center Division of Infectious Diseases, Section on Health Equity in Implementation and Dissemination Science (Director) and **Chibuzo Enemchukwu, MD, MS**, Senior Research Scientist, Hunter Alliance for Research and Translation at Hunter College, Visiting Fellow, The Rockefeller University

Members and friends heard about their personal and professional inspirational journeys leading to where they are today including their impact on research and the healthcare landscape. Our phenomenal women scientists - researchers provided insights on the importance of having a seat at the table and how decisions are being made.

NAHSE NEW YORK REGIONAL CHAPTER

A SEAT AT THE TABLE: Women in Science and Research

MARCH 23, 2021 | 6 PM TO 8 PM | ZOOM

REGISTRATION: [HTTPS://NYR_NAHSE_MARCH2021.EVENTBRITE.COM](https://nyr_nahse_march2021.eventbrite.com)



MODERATOR: LAURA RILEY, MD
WEILL CORNELL MEDICINE



DELIVETTE CASTOR, PHD, MPH, MSC
COLUMBIA UNIVERSITY, IRVING MEDICAL CENTER



CHIBUZO ENEMCHUKWU, MD, MS
HUNTER COLLEGE
ROCKEFELLER UNIVERSITY



JUDITH ABSALON, MD, MPH, FIDSA
PFIZER, VACCINES CLINICAL
RESEARCH



Member Spotlights

**JANUARY
2021**



Jonathan Silver, DMSc, MS, PA-C
Chief - Senior Physician Associate
Clinical Director of Orthopedic
Surgery



NYR NAHSE MEMBER

Clinician Leader, Educator
Orthopedic SME, Role Model,
Visionary, Health Service Executive,
Patient Advocate

**FEBRUARY
2021**



Gerry Ligonde, MHA
Business Manager



NYR NAHSE MEMBER

Clinical Research Administrator
Healthcare Leader
Seasoned Finance Professional,
Health Service Executive, Strategic
Thinker and Role Model

**MARCH
2021**

**March
Institutional
Member
Spotlight**



**NAHSE
New York Regional Chapter
would like to recognize**



Hofstra University's School of Health Professions and Human Services (HPHS) is a national leader in preparing students to meet the growing demand for healthcare professionals.

HPHS graduates have become leaders in schools, clinics, government and community agencies, hospitals, and other healthcare facilities and serve as experts in the science of their discipline and as compassionate advocates making a difference in communities around the region.

Thank you for being a supporter of New York Regional.

Detailed information about our monthly member spotlights and institutional video can be found on our website: <https://www.nyrnahse.org/> NYR Corner

NATIONAL MINORITY HEALTH MONTH

April is National Minority Health Month. NYR is joining the HHS Office of Minority Health (OMH) to raise awareness about health disparities affecting racial and ethnic minority populations.

We are encouraging action through health education, early detection, and control of disease complications.

Get vaccinated, protect yourself, your family, and our community!

Please follow us on social media to see what our members are sharing about their experiences.

#NMHM2021 #VaccineReady #COVID19 #SleeveUp



#VaccineReady | April 2021

REMINDERS

Did you renew your NAHSE membership for 2021?

Interested in joining NAHSE and becoming part of the New York Regional Chapter?

Please visit: <https://www.nyrnahse.org/join> for information about individual and institutional memberships

NOTE: You MUST be a NYR member to participate in upcoming chapter elections.



Photos taken pre-covid



Email us at nyregionalnahse@gmail.com with any comments, suggestions, desire to serve on one of our chapter committees or share with us professional accolades about yourself or your organization.

Save the Date

NATIONAL ASSOCIATION OF HEALTH SERVICES EXECUTIVES
NEW YORK REGIONAL CHAPTER



APRIL IS NATIONAL MINORITY HEALTH MONTH

HEALTHCARE EQUITY

PLEASE JOIN US FOR A PHYSICIAN ROUND TABLE DISCUSSION DEDICATED TO
RAISING AWARENESS ABOUT HEALTH INEQUITIES AND HEALTHCARE
DISPARITIES AMONG MINORITIES

APRIL 27, 2021 | 6-8 PM | ZOOM



MAUVAREEN
BEVERLEY, MD, PLLC
PATIENT ENGAGEMENT
& CULTURAL
COMPETENCE
SPECIALIST



LEWIS W MARSHALL
JR MS, MD, JD
CHIEF MEDICAL
OFFICER
NYC HEALTH +
HOSPITALS/LINCOLN



KAREN MYRIE,
MD, MPH
MEDICAL DIRECTOR
THE FLOATING
HOSPITAL

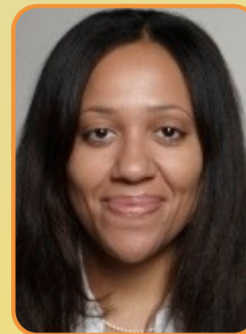

CARDINALE B. SMITH,
MD, PHD
DIRECTOR OF QUALITY,
CANCER SERVICES
MOUNT SINAI HEALTH
SYSTEM

Register in advance for this event

<https://us02web.zoom.us/meeting/register/tZYud-6vqjotGNfQ6HU3PzomdMQQdQscJ05W>

After registering, you will receive a confirmation email containing information about joining the meeting.

Save the Date



**NATIONAL ASSOCIATION OF HEALTH
SERVICES EXECUTIVES
NEW YORK REGIONAL CHAPTER**

**CHAPTER
ELECTIONS!**

Let your voice be heard for the
2021-2023 executive board election!

SAVE THE DATE

June 22, 2021



April - June 2021



April 27, 2021

Virtual Physician Roundtable

Healthcare Equity

6:00 PM - 8:00 PM

Registration Link: <https://us02web.zoom.us/join/6vqjotGNfQ6HU3PzomdMQQdQscJ05W>

May 6, 2021

Young Professional Event

Let's talk about: Taking Charge of Your Career in Healthcare

7:00 PM - 8:30 PM

*Please
join
us!*

May 25, 2021

Mental Health Program

6:00 PM - 8:00 PM

June 3, 2021

COVID-19:Community Conversations

Mental Health, Equity and Resilience with Thrive NYC

11:30 AM - 1:00 PM

June 22, 2021

Chapter Elections

6:00 PM - 8:00 PM

Visit <https://www.nyrnahse.org/chapter-events> for additional informational!

Members

Welcome to our new NAHSE NYR Members*!!!

Awura Ama Afari

Maxine Legall

Stonish Pierce

Joy Calloway

Ashlee McArthur

KaTrina Rawlins

Janice Carnegie-Salmon

Samia McEachin

Christopher Rust

Adam Diaz

Sheena Moultrie

Andre Sulmers

Yesenia Hayes-Garcia

Debi Noel

Valerie Tsai

Mebrak Kahsai

Latifat Oladele

Gary Williams

**new NAHSE NYR Members as of March 31, 2021*

Special thank you to our 2020 & 2021
Institutional Members for your continued support.



Memorial Sloan Kettering
Cancer Center



Mount
Sinai



Elmhurst



Harlem

National Association of Health Services Executives (NAHSE), founded in 1968, is a non-profit association of Black health care executives for the purpose of promoting the advancement and development of Black health care leaders, and elevating the quality of health care services rendered to minority and underserved communities.

NATIONAL ASSOCIATION OF HEALTH SERVICES EXECUTIVES NEW YORK REGIONAL CHAPTER

Email: nyregionalnahse@gmail.com
Website: www.nyrnahse.org

Address: P.O. Box 1179
Lincolnton Station
New York, NY 10037

NYR NAHSE Chapter

NYRNAHSE



Disclaimer: The opinions and statements expressed by the authors or contributors of this publication do not necessarily reflect the opinions or positions of NYR NAHSE News, NAHSE or the NYR Chapter.