

# NYR NAHSE NEWS

*New York Regional*



*Quarterly Newsletter*



## PRESIDENT'S MESSAGE

Greetings NYR Members and Friends,

As autumn begins and a new season commences, I would like to extend a sincere thank you to the executive officers and committee chairs for their leadership. I am honored to have served as 2019-2021 NAHSE NYR president and look forward to remaining involved with NAHSE.

This past quarter NYR participated in several networking events and held our 24th scholarship gala virtually. Sadly our chapter lost two phenomenal NAHSE giants, Dr. Sandra Gould, former National and NAHSE NYR president and Percy Allen, former National NAHSE president. Both leave behind a rich legacy and contributed extensively in the lives of so many professionals and communities in New York and around the country.

Be sure to join NYR for our upcoming installation of new officers, virtual healthcare symposium and backpack jam as well as National 2021 Virtual Educational Conference focusing on promoting the advancement and development of Black health care leaders.

With gratitude,

Carle-Marie Memnon, DHA, FACHE  
 NYR Chapter President  
[www.nyrnahse.org](http://www.nyrnahse.org)



## IN THIS ISSUE

CHAPTER UPDATES

MEMBER SPOTLIGHTS

PROGRAMS/UPCOMING  
 EVENTS

REMINDERS

MEMBERS



# CHAPTER UPDATES

## July 2021

July 22, 2021: Black Health Connect and NAHSE NYR Chapter came together for our second professional mix and mingle networking event with Black Health Professionals from all over the city. Thank you to all our members & friends who attended!



July 27, 2021: NYR Chapter members attended the 9th Annual Healthcare Leaders of New York (HLNY), local American College of Healthcare Executives president's boat cruise which honored past HLNY presidents.





# CHAPTER UPDATES

## August 2021

August 9, 2021: NAHSE NYR Chapter and Healthcare Leaders of New York (HLNY) held the 1st Better Together event at the Monarch Rooftop. Healthcare leaders and friends came together to meet, reconnect and celebrate diversity, equity and inclusion in the heart of midtown NY.



### BETTER TOGETHER COCKTAIL EVENT





# CHAPTER UPDATES

## September 2021

September 16, 2021: The 24th Annual Scholarship Gala took place virtually. Congratulations again to our honorees and 2021 scholarship recipients! Thank once more to our sponsors for their support! Missed the gala, please find the replay and gala journal here: <https://www.nyrnahse.org/scholarship-gala>  
 YouTube: <https://youtu.be/AggbWoa0gc4> or <https://vimeo.com/605944646/dc8d58c70c>



**Healthcare Digital Leadership Award**  
 Gil Addo, MBA  
 Co-founder and Chief Executive Officer  
 RubiconMD



**2021 President's Award**  
 Kenya Beard EdD, CNE, AGACNP-BC, ANEF, FAAN  
 Associate Provost for Social Mission and Academic Excellence  
 Chamberlain University



**Trailblazer Award**  
 Torian Easterling MD, MPH  
 First Deputy Commissioner and Chief Equity Officer  
 NYC Department of Health and Mental Hygiene

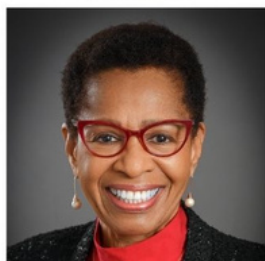

**Community Impact Award**  
 Barbara Felker, MS, MDiv  
 Vice President, Strategic Community Partnerships  
 Community & Population Health  
 Northwell Health



**Percy Allen, II Healthcare Award**  
 Wayne J. Riley, MD, MPH, MBA, MACP  
 President, SUNY Downstate Medical Center  
 Chair, New York Academy of Medicine (NYAM)

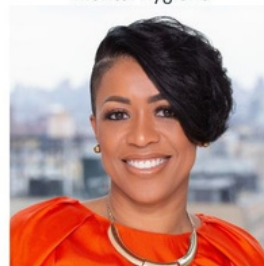

**Senior Healthcare Award**  
 Stacie Williams, SPHR  
 Vice President, Human Resources  
 New York Presbyterian Hospital

NATIONAL ASSOCIATION OF HEALTH SERVICES EXECUTIVES  
 NEW YORK REGIONAL CHAPTER  
 PRESENTS

# 2021 SCHOLARSHIP GALA

## Virtual Program

September 16, 2021 7p-8p





# CHAPTER UPDATES

## September 2021

# *Congratulations*

**2021 Scholarship  
Recipient**



**#NAHSENYRGALA2021**

**2021 Scholarship  
Recipient**



**#NAHSENYRGALA2021**

*Asha Akowe-Halsey  
School of Health and Medical Sciences  
Seton Hall University  
Master of Healthcare Administration*

*Olivia TenHarmsel  
Columbia University  
Mailman School of Public Health  
Master of Health Policy and Management*

*Scholarship recipients each received an award of \$2250*



## Member Spotlights

July 2021  
Institutional  
Member  
Spotlight



**NAHSE**  
New York Regional Chapter  
would like to recognize



NYC Health + Hospitals/Elmhurst is part of an integrated health care system of hospitals, neighborhood health centers, long-term care, nursing homes and home care.

Serving nearly one million people, NYC Health + Hospitals is committed to the health and well-being of all New Yorkers and offers a wide range of high quality and affordable health care services to keep their patients healthy and to address the needs of New York's diverse population..

Thank you, Elmhurst for consistently supporting NYR and most importantly, for all you do for patients, Elmhurst team members and community!



NYR NAHSE July Institutional Spotlight

Learn more about our Institutional Member Spotlight: <https://youtu.be/f0Ruw1Vy0q8>



**Faith Miller-Sethi, MPH, DrPH**  
Director of Strategic Health  
Initiatives at mySidewalk

**Dr. Faith Miller-Sethi** is an experienced public health practitioner with broad subject matter expertise. She holds MPH and DrPH degrees from Columbia University, and a BA in history from Duke University. Her understanding of the social determinants of health stems from deep knowledge of the social and behavioral sciences and a diverse public health work history, including experience leading a community development organization within a hospital.

In her current position at mySidewalk, a civic technology company, she is focused on assisting hospitals and health systems to enhance community health and health equity in innovative ways. mySidewalk helps health systems to tackle inequities in health using a dynamic CHNA solution powered by the most comprehensive social determinants of health data library in the country. Some notable partnerships with the company include AdventHealth, the American Heart Association, Blue Shield California, New York-Presbyterian, and Harvard University's Ariadne Labs.



**mySidewalk**

To learn more about Dr. Miller-Sethi or mySidewalk, visit: [linkedin.com/in/faith-miller-sethi-drph-mph-984200a4](https://www.linkedin.com/in/faith-miller-sethi-drph-mph-984200a4) or <https://mysidewalk.com/>



# PROGRAMS/UPCOMING EVENTS

## National Association of Health Services Executives (NAHSE) New York Regional Chapter



*Please join us on Tuesday, September 28, 2021,  
6:00 – 8:00 PM via zoom for the NYR Chapter  
installation of our 2021 – 2023 Officers.*



**Zsalyne "Jay" Fergus, MHA**  
(President)



**Steve Phillips, MPH**  
(President-Elect)



**Shana L. Dacon-Pereira,  
MPH, MBA**  
(Secretary)



**Marv Pierre-Jean, MBA, MS**  
(Treasurer)



**Claire Patterson, MA, RD**  
(Parliamentarian)

Link to register: NAHSE NYR 2021-2023 Officers Installation  
[www.nyrnahse.org](http://www.nyrnahse.org)





# PROGRAMS/UPCOMING EVENTS

NORTH MANHATTAN ALUMNAE CHAPTER OF DELTA SIGMA THETA SORORITY, INC.,  
PSI LAMBDA LAMBDA CHAPTER OF OMEGA PSI PHI FRATERNITY, INC. &  
NATIONAL ASSOCIATION OF HEALTH SERVICES EXECUTIVES (NAHSE) NY REGIONAL CHAPTER PRESENT

## THE 14TH ANNUAL HEALTH SYMPOSIUM & BACKPACK JAM THURSDAY, SEPTEMBER 30 | 7PM-9PM

COVID-19 VIRTUAL EDITION • AN INTERACTIVE EVENT & DISCUSSION

### KEEPING OUR COMMUNITY HEALTHY

*Living Our New Normal*

JOIN US FOR A TWO-HOUR  
INTERACTIVE EVENT &  
DISCUSSION FEATURING A PANEL  
OF LOCAL HEALTH EXPERTS ON  
NAVIGATING OUR NEW NORMAL.

**PLUS MINI HEALTH & FITNESS  
ACTIVITIES FOR THE FAMILY!**

RSVP:  
[TINYURL.COM/14THANNUALBACKPACKJAM](https://tinyurl.com/14thAnnualBackpackJam)

EMAIL QUESTIONS TO:  
[HEALTHANDWELL@NMACDST.ORG](mailto:HEALTHANDWELL@NMACDST.ORG)

**RSVP & ENTER THE RAFFLE  
TO WIN A FULLY LOADED  
BACKPACK THAT INCLUDES A  
LAPTOP OR TABLET  
& SCHOOL SUPPLIES!!!**



# PROGRAMS/UPCOMING EVENTS

**September 28, 2021**

Installation  
 6:00 – 8:00 PM  
 Registration link  
 NAHSE NYR 2021-2023 Officers Installation

**September 30, 2021**

14TH ANNUAL  
 HEALTH SYMPOSIUM & BACKPACK JAM  
 presented by the  
 North Manhattan Alumnae Chapter of Delta Sigma Theta Sorority, Inc.,  
 Psi Lambda Lambda Chapter of Omega Psi Fraternity, Inc., and the  
 National Association of Health Executives, NYR Chapter  
 7:00 – 9:00 PM  
 Registration link <https://tinyurl.com/14thannualbackpackjam>

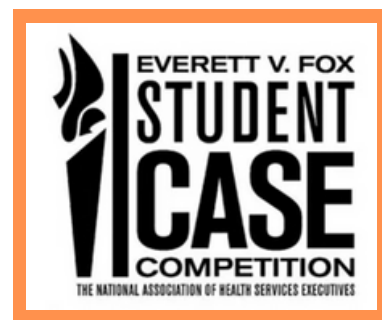

**Deadline October 1st**

STUDENT CASE COMPETITION  
 CALLING ALL STUDENTS  
 Registration is now open  
<https://www.nahse.org/casecompetition>



**October 12 – 14, 2021**

2021 Virtual Educational Conference  
 Visit <https://www.nahse.org/educationalconference/> for additional information.

# REMINDERS

Did you renew your NAHSE membership for 2021?

Interested in joining NAHSE and becoming part of the New York Regional Chapter?

Please visit: <https://www.nyrnahse.org/join> for information about individual and institutional memberships



*Email [nyregionalnahse@gmail.com](mailto:nyregionalnahse@gmail.com) with any comments, suggestions, desire to serve on a chapter committees or share with us professional accolades about yourself or your organization.*



# Members

## Welcome to our new NAHSE NYR Members\*!!!

Edward Bennett, Jr  
Artrice Burnside  
Steven Bussey

Christina Bogie-Claxton  
Rishan Campbell  
Rhondrea Copeland

Kelsey Jean-Jacques  
Jeffrey LaFrance  
Faith Miller-Sethi

*\*new NAHSE NYR Members as of August 2021*

*Thank you and see you soon to all our renewed members!*

Special thank you to our 2020 & 2021  
Institutional Members for your continued support.



Memorial Sloan Kettering  
Cancer Center



Mount  
Sinai



Elmhurst



Harlem

National Association of Health Services Executives (NAHSE), founded in 1968, is a non-profit association of Black health care executives for the purpose of promoting the advancement and development of Black health care leaders, and elevating the quality of health care services rendered to minority and underserved communities.

### NATIONAL ASSOCIATION OF HEALTH SERVICES EXECUTIVES NEW YORK REGIONAL CHAPTER

Email: [nyregionalnahse@gmail.com](mailto:nyregionalnahse@gmail.com)  
Website: [www.nyrnahse.org](http://www.nyrnahse.org)

Address: P.O. Box 1179  
Lincolnton Station  
New York, NY 10037

NYR NAHSE Chapter

NYRNAHSE



Disclaimer: The opinions and statements expressed by the authors or contributors of this publication do not necessarily reflect the opinions or positions of NYR NAHSE News, NAHSE or the NYR Chapter.